ORGANIGRAMMA NOMINATIVO

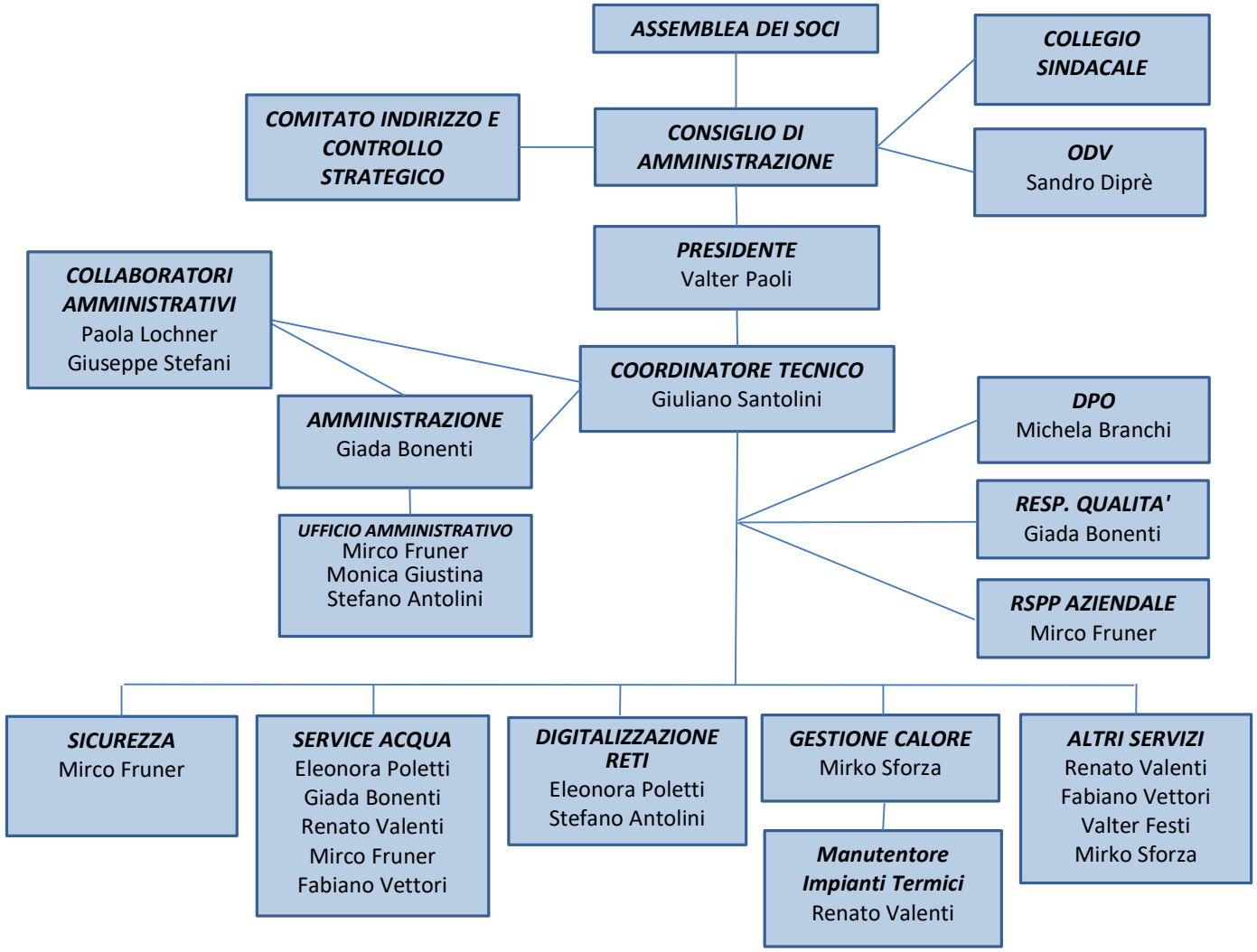

GEAS S.p.A.
Giudicarie Energia Acqua Servizi

Rev. Febbraio 2026