ORGANIGRAMMA NOMINATIVO

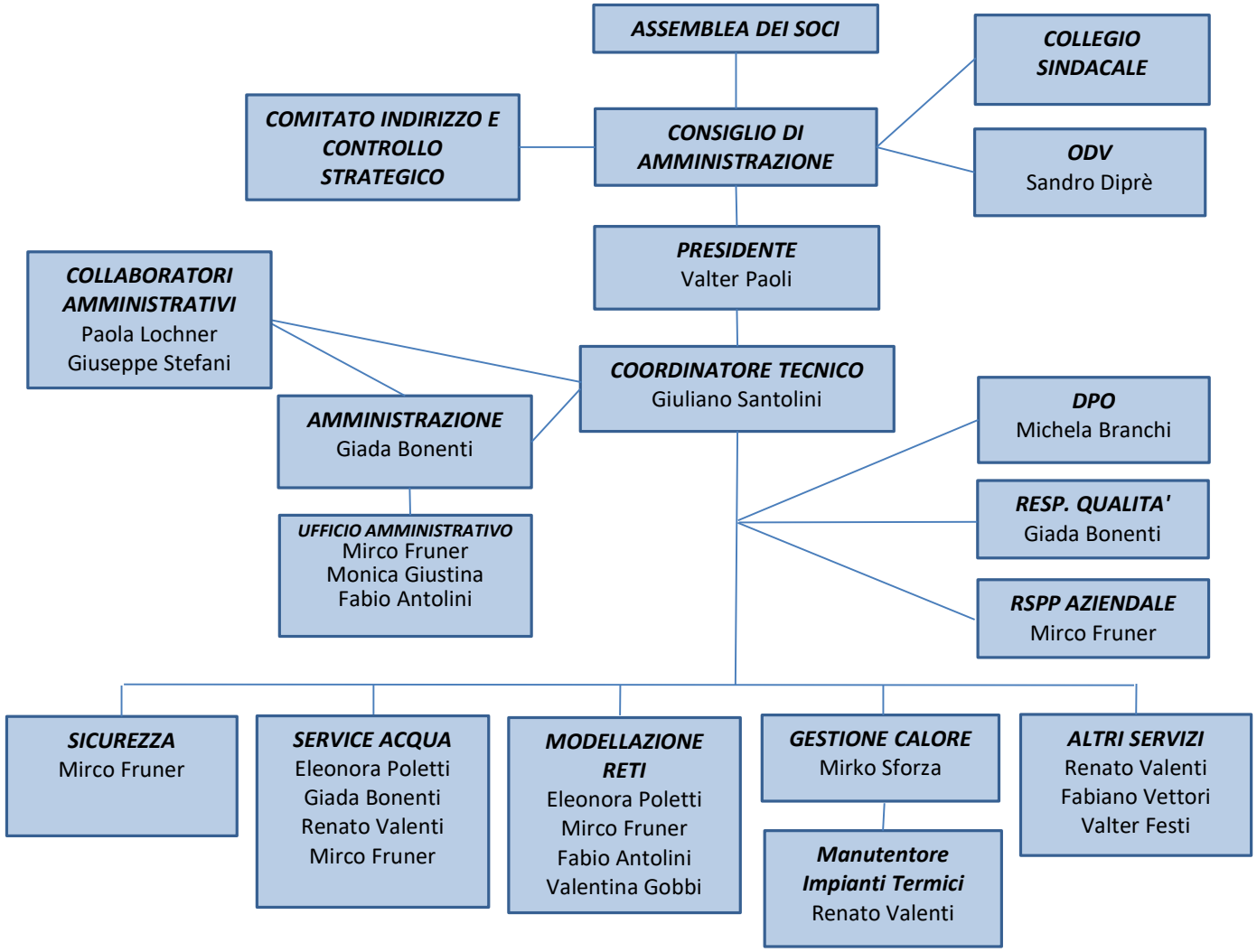

GEAS S.p.A.
Giudicarie Energia Acqua Servizi

Rev. Settembre 2025